TEXAS CITY POLICE DEPARTMENT

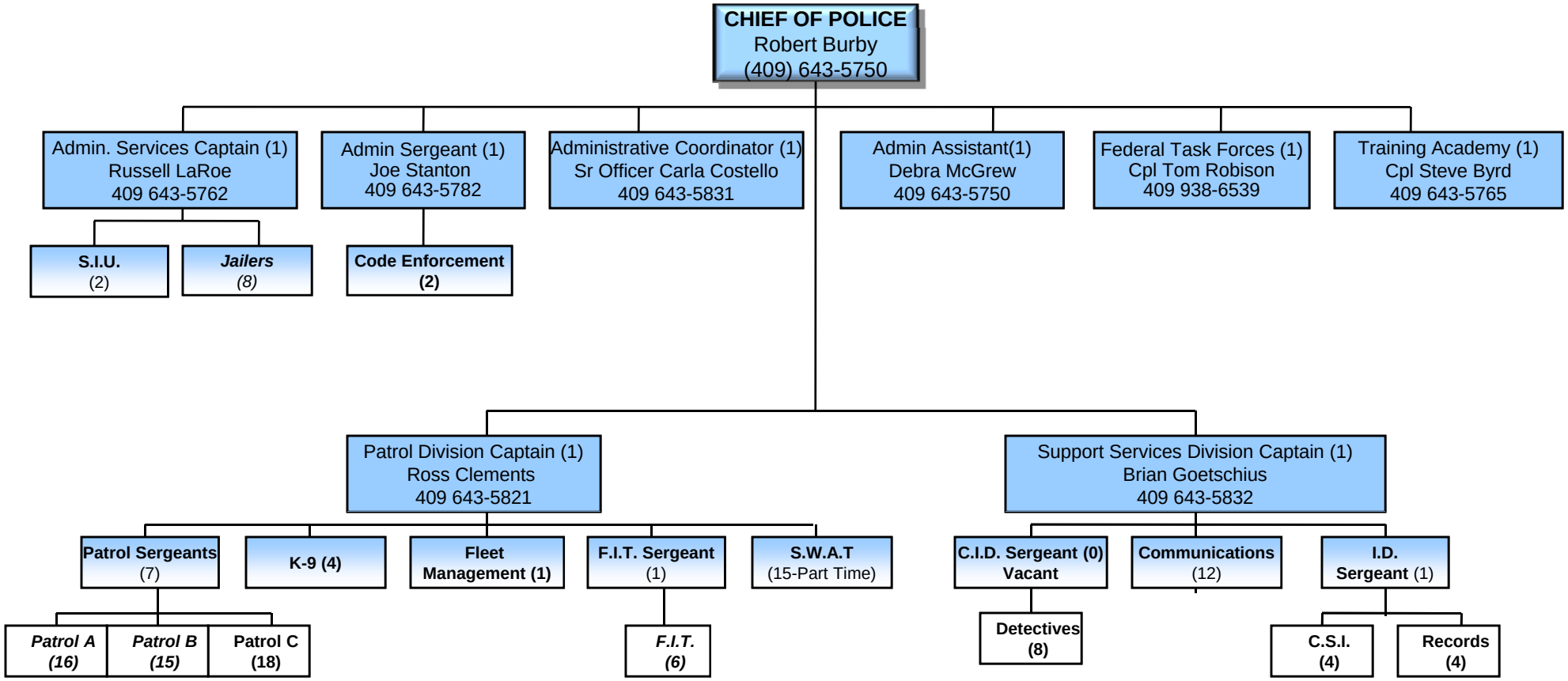

Revised: 03-01-2009